

Graduating undergraduate students\* were asked to complete an online survey regarding their post-graduate plans. Information was collected through December 2015 from 440 of the 529 Bachelor Degree graduates, a 83.2% knowledge rate.

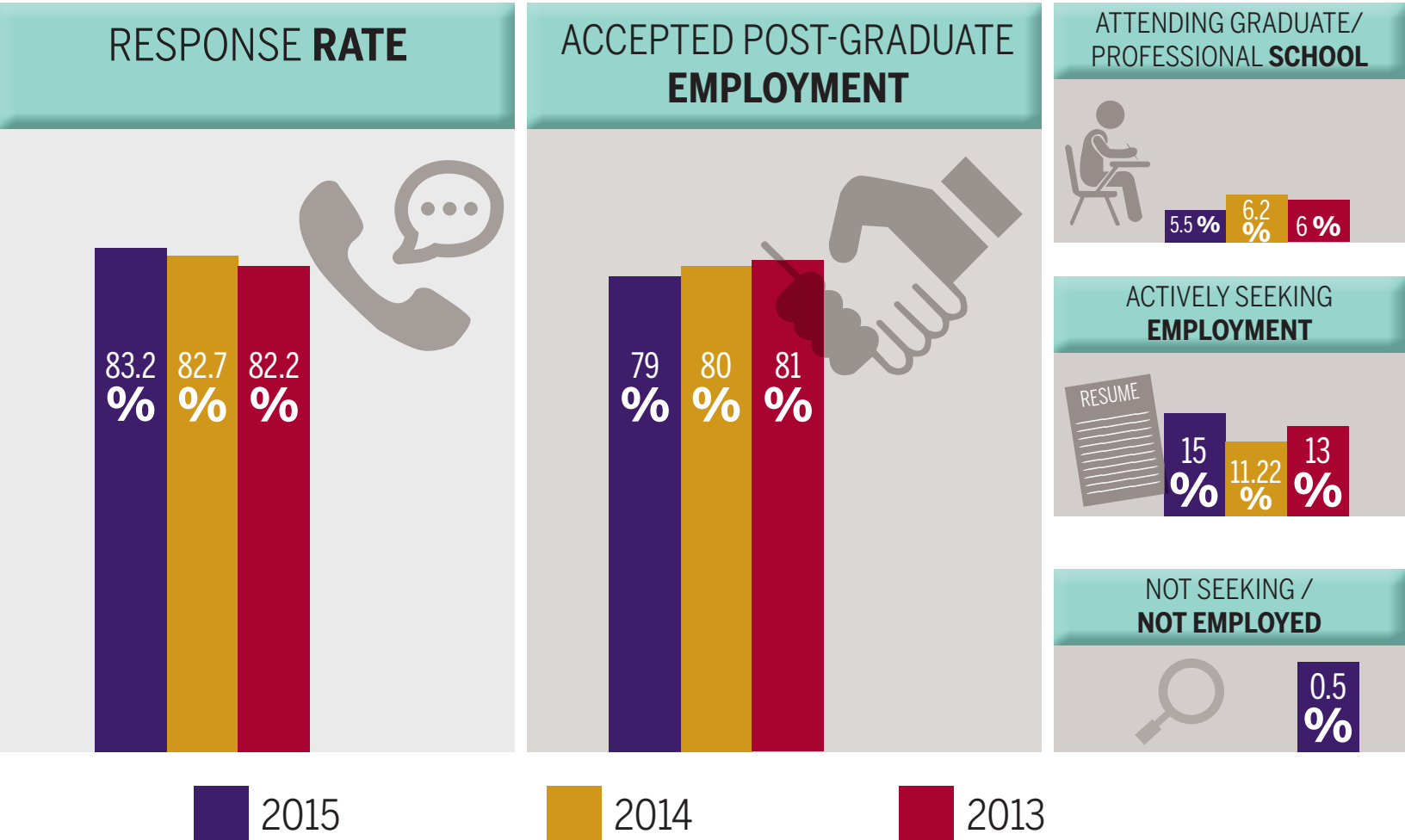

### Top Reported Employers:

- |                        |                               |
|------------------------|-------------------------------|
| Allison Transmission   | Honda                         |
| Angie's List           | Indiana Farm Bureau Insurance |
| Anthem                 | Interactive Intelligence      |
| Apparatus              | IUPUI / IU / IUSM             |
| Baldwin & Lyons, Inc.  | NSWC Crane                    |
| Bastian Solutions      | Rolls-Royce                   |
| Cardinal Manufacturing | Rook Security                 |
| Cook Medical           | Simon Property Group          |
| Cummins                | Subaru                        |
| Duke Energy            | Toyota Industrial Equipment   |
| Eli Lilly              | Zimmer Biomet                 |

### Graduate / Professional Schools:

- IUPUI
- Ball State University
- Columbia University
- Duke University
- Eastern Michigan University
- Georgia Tech
- IU School of Medicine
- Louisville
- Northwestern University
- Notre Dame
- Princeton Theological Seminary
- St. Mary of the Woods
- UCLA

\* 2015 First Destination Survey included students graduating in August 2014, December 2014, and May 2015.

# Undergraduate Salary Report

	2015 n=200	2014 n=219	2013 n=225
Less than \$30,000	3%	4%	3%
\$30,000 – \$39,999	9%	14%	12%
\$40,000 – \$49,999	22%	17%	21%
\$50,000 – \$59,999	28%	27%	28%
\$60,000 – \$69,999	24%	28%	23%
\$70,000 – \$79,999	8%	6%	8%
\$80,000 or more	6%	4%	5%

## 2015 Salary Data

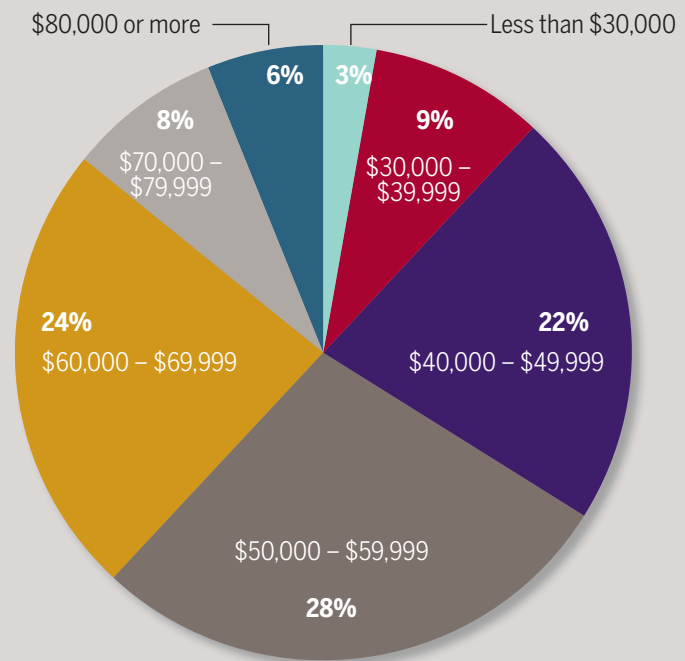

## Salary by Major

	# Reporting	2015 Salary Range	2015 Average	2014 Average	2013 Average
<b>ENGINEERING</b>					
Biomedical Engineering	13	\$34,000-74,000	\$54,934	\$54,192	\$57,571
Computer Engineering	7	\$30,000-95,000	\$64,571	\$58,000	\$66,564
Electrical Engineering	9	\$57,000-77,000	\$64,200	\$63,220	\$62,879
Energy Engineering	1	\$65,000	\$65,000	---	---
Interdisciplinary Engineering	2	\$58,800-60,000	\$59,400	---	---
Mechanical Engineering	50	\$33,000-78,000	\$59,455	\$59,967	\$58,326
Motorsports Engineering	5	\$48,000-58,000	\$53,000	\$48,915	\$54,250
<b>TECHNOLOGY</b>					
Computer Engineering Technology.	---	---	---	\$49,250	\$49,479
Computer Graphics Technology	9	\$24,960-50,000	\$36,551	\$33,200	\$29,333
Computer & Information Technology	42	\$24,000-93,500	\$51,902	\$54,183	\$51,579
Construction Engineering Mgmt. Tech.	11	\$26,000-85,000	\$53,364	\$45,837	\$47,757
Electrical Engineering Technology	11	\$40,000-96,000	\$55,629	\$59,000	\$54,417
Healthcare Engineering Technology Management	3	\$50,000-87,500	\$71,833	\$72,500	\$46,000
Interior Design Technology	6	\$31,000-42,000	\$35,310	\$33,650	\$32,167
Mechanical Engineering Technology	11	\$45,000-75,000	\$57,352	\$49,816	\$51,118
Music Technology	2	\$45,000	\$45,000	\$29,120	\$30,000
Organizational Leadership & Supervision	18	\$35,000-92,000	\$51,567	\$46,444	\$52,563
Technical Communication	---	---	---	---	---

### Explanatory Notes for Salary Survey

1. The data are self-reported.
2. This report represents data collection that took place from 1/15 - 12/15.

\* The summary includes all majors reporting regardless of the number of graduates reporting salaries.

Of the 440 total responses, 336 included employment location information.

## Employment by Country

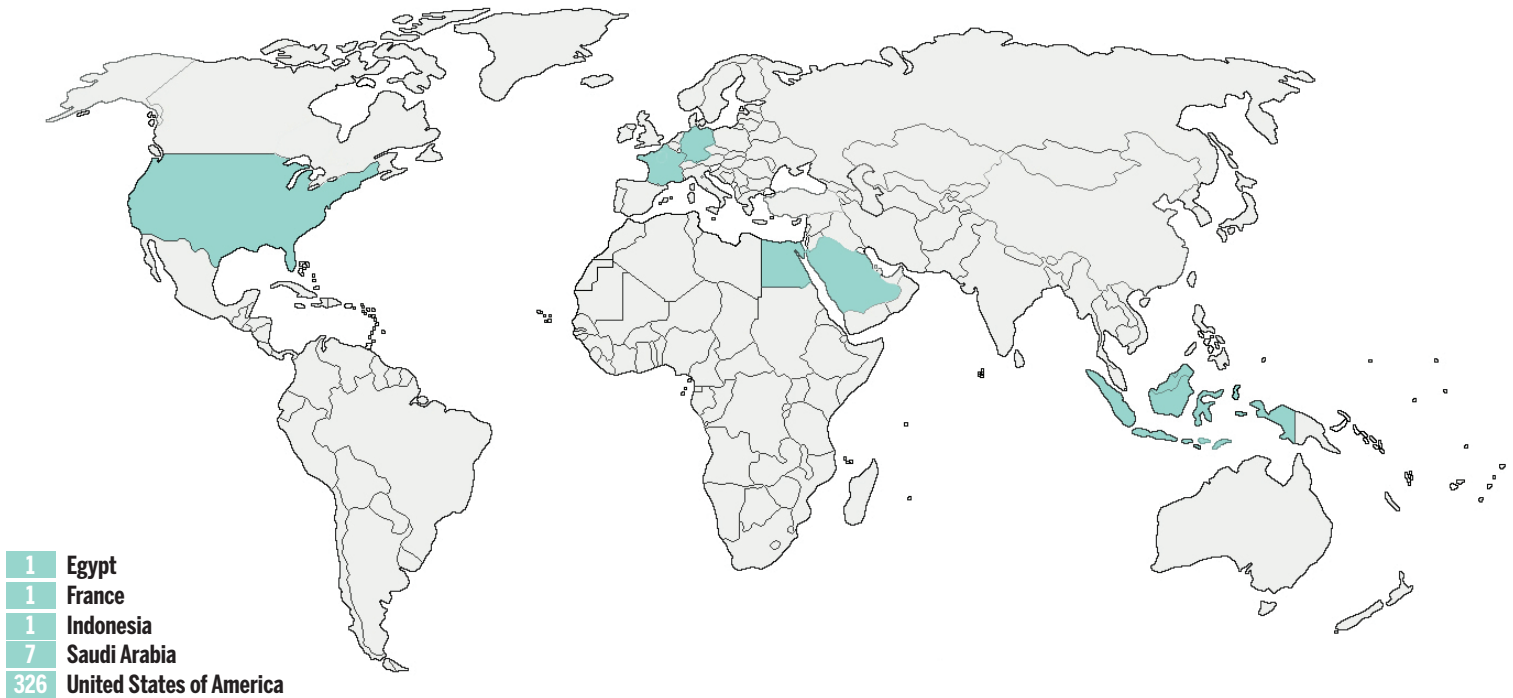

## Employment by State

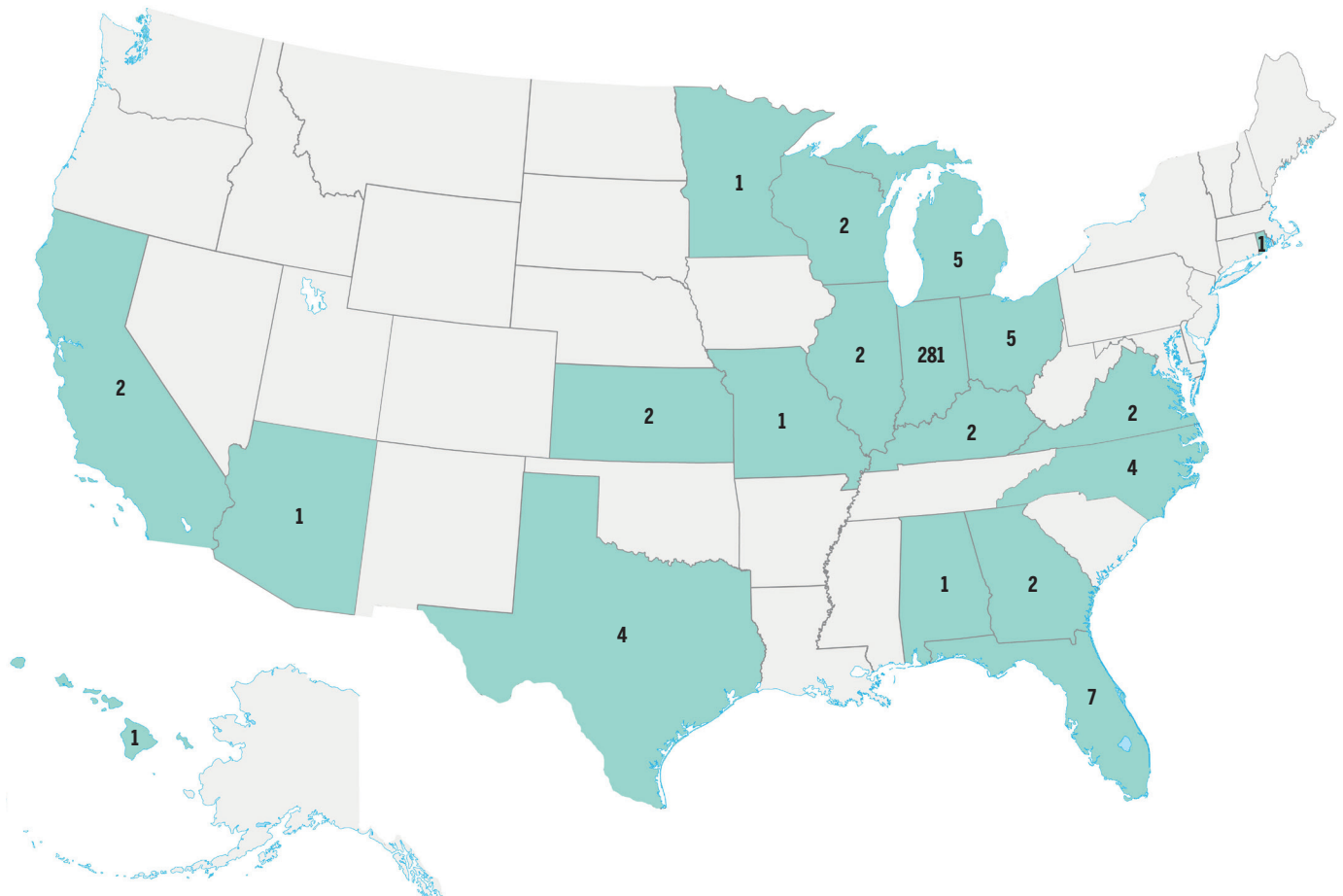

## Most Common Destinations: FULL-TIME

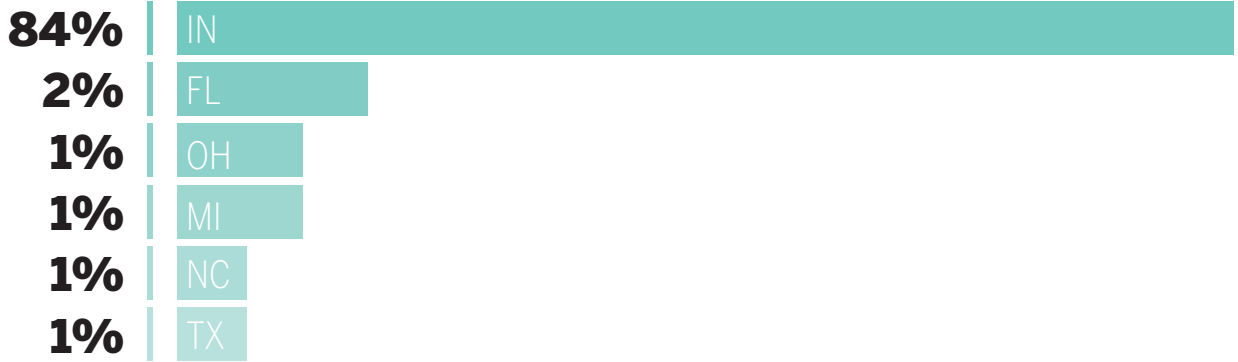

## Class of 2015 Graduates *A Breakdown*

Information provided by Office of the Recorder.

